



▶ ▶ INFOFINDER *le*

EMPOWER AN UNLIMITED NUMBER OF DISTRICT PERSONNEL



INFOFINDER *le* IS A WEB-BASED SOLUTION FROM TRANSFINDER THAT LEVERAGES YOUR INVESTMENT IN ROUTEFINDER PRO BY PROVIDING AN UNLIMITED NUMBER OF DESIGNATED DISTRICT PERSONNEL ACCESS TO YOUR STUDENT AND TRIP INFORMATION.

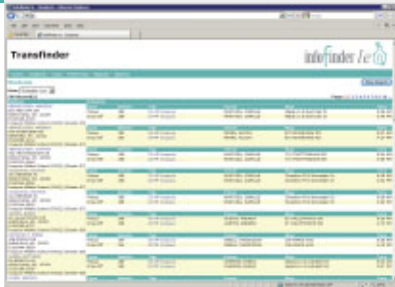

Quick access to comprehensive information on students enables district personnel to answer questions on each student related to school, bus number, driver, and pick up and drop off locations and times. For quick look ups, students are listed alphabetically with their complete home address, home phone, school, and grade.

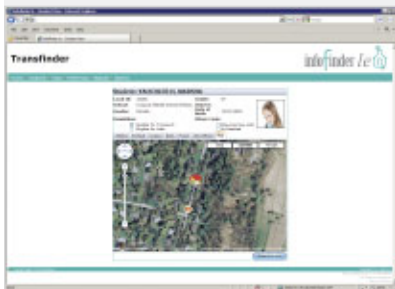

By selecting a specific student, district personnel have immediate access to all data, and by clicking on the MAP Tab, they can view the student's home location and the location of the bus stop on an embedded Google Map. This provides a real-world view of the landscape surrounding a student's home and stop location.

With **Infofinder *le***, you can:

- Provide an unlimited number of district personnel access to your data and reports;
- Share data on interactive maps with district personnel, enabling them to view, print, or email as needed;
- Automate the process of requesting, budgeting, approving and scheduling field trips;
- Allocate and confirm transportation resources, and secure administrative and budgetary approvals.

Save time and effort

- Significantly reduce the number of phone calls you receive requesting transportation information. Infofinder *le* lets district personnel easily query your data whenever they need information.
- Reduce interruptions.
- Easily view data on maps and generate reports on alternate sites (baby-sitters), staff, contractors, districts, field trips, schools, students, trips (bus routes), and vehicle availability.

District-wide information access

With a familiar, easy-to-use Web interface, Infofinder *le* enables you to give selected district personnel access to your secure data and reports. Whether information needs to be distributed around the office or across town, Infofinder *le* is the easiest and most efficient way to do it.

Visible—Makes the data you work so hard to collect and maintain visible on grids and maps to the people who need it.

Secure—The levels of access ensure that only those who “need to know” can access student data. You can easily enable or disable features, show or hide specific pieces of data, and limit access to specific reports for designated users.

Integrated—Fully integrated to Routefinder Pro, Infofinder *le* provides up-to-the-minute access to transportation department data.

Comprehensive field trip management system

With Infofinder *le*, you can eliminate all the time-consuming paperwork for teachers, coaches and administrators in budgeting and arranging for field trips across your district.

- Completely automate the process of requesting, budgeting, approving and scheduling field trips.
- Enable district personnel to monitor the status of their requests.
- Allow coaches and teachers to request vehicles for field trips, verify approvals, and see trip schedules on a calendar.

Easy to implement and fully-scalable

Infofinder *le* is easy to install and deploy.

Since Infofinder *le* is a Web product, all it requires is a Web server and a Web browser. At no additional cost, it scales easily from a few personnel in one building to many throughout your district. You can quickly and easily add additional users as your needs change or expand.

Safe and secure

With built in, highly configurable security, Infofinder *le* keeps you in control. You can allow personnel to access data and reports they need, while at the same time make sure that more sensitive and/or non-pertinent features and information stay safely out of reach. For instance, a coach may only have rights to request field trips, while a school administrator can access student transportation records and run critical time-sensitive reports.

